



ASUS Phone

IN SEARCH OF INCREDIBLE

User Guide



E11572



First Edition/ August 2016

Model: ASUS_Z016D (ZS570KL)

Before you start, ensure that you have read all the safety information and operating instructions in this **User Guide** to prevent injury or damage to your device.

NOTE: For the latest updates and more detailed information, please visit www.asus.com.

Front features

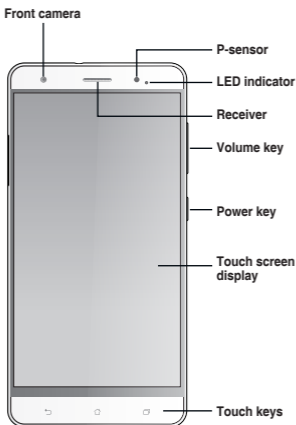

Side features

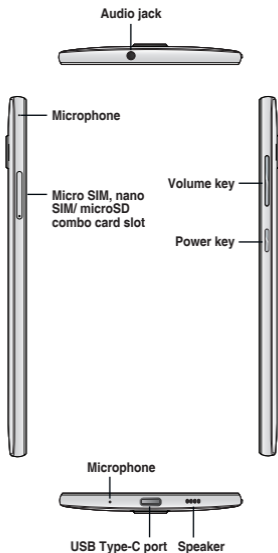

NOTES:

- The micro SIM card slot supports GSM/ GPRS/EDGE, WCDMA/HSPA+/DC-HSPA+, TD-SCDMA, CDMA2000, FDD-LTE, and TD-LTE DSDS network bands.
 - The microSD card slot supports microSD and microSDHC card formats.
-

Rear features

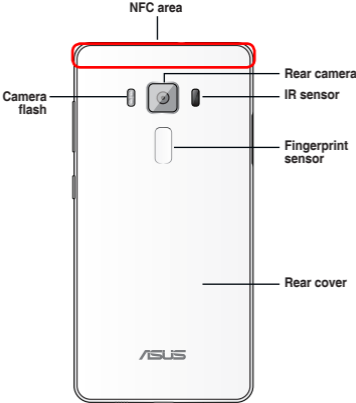

Charging your ASUS Phone

To charge your ASUS Phone:

1. Connect the USB connector into the power adapter's USB port.
2. Connect the other end of the USB Type-C cable to your ASUS Phone.
3. Plug the power adapter into a wall socket.

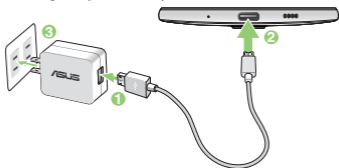

IMPORTANT!

- When using your ASUS Phone while it is plugged to a power outlet, the grounded power outlet must be near to the unit and easily accessible.
- When charging your ASUS Phone through your computer, ensure that you plug the USB Type-C cable to your computer's USB 2.0 / USB 3.0 port.
- Avoid charging your ASUS Phone in an environment with ambient temperature of above 35°C (95°F).

NOTES:

- Use only the power adapter that came with your device. Using a different power adapter may damage your device.
 - Using the bundled power adapter and ASUS Phone signal cable to connect your ASUS Phone to a power outlet is the best way to charge your ASUS Phone.
 - The input voltage range between the wall outlet and this adapter is AC 100V - 240V. The output voltage of the USB Type-C cable is +9V=2A, 18W / +5V=2A, 10W.
-

Installing a micro SIM/ nano SIM/ microSD card

To install a micro SIM/ nano SIM/ microSD card:

1. Push a pin into the hole on the micro SIM/ nano SIM/ microSD card slot to eject the tray out.



2. Insert the micro SIM / nano SIM or microSD card(s) into the card slot(s).

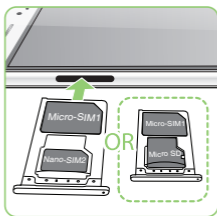

IMPORTANT! You can only use the nano SIM card or the microSD card at a time.

3. Push the tray to close it.

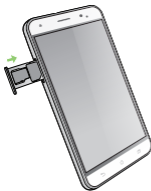

CAUTION!

- Do not use sharp tools or solvent on your device to avoid scratches on it.
- Use only a standard micro SIM card on your ASUS Phone. A nano to micro SIM adapter or a trimmed SIM card may not properly fit into and may not be detected by your ASUS Phone.
- **DO NOT install an empty nano to micro SIM adapter into the micro SIM card slot to avoid irreversible damage.**

Using NFC

You can use NFC in the following three scenarios:

Reader mode: Your phone reads information from a contactless card, NFC tag, or other NFC devices.

Place the NFC area of your phone on the contactless card, NFC tag, or NFC device.

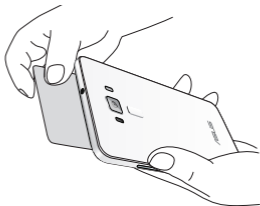

Card Emulation mode: Your phone can be used like a contactless card.

Place the NFC area of your phone on the NFC area of the NFC reader.



Peer-to-Peer mode: Transfers photos, contacts, or other data between your phone and an NFC-enabled smartphone.

Bring the NFC areas of both smartphones together, without any space between them.



CE RF Exposure Compliance

This device meets the EU requirements (1999/519/EC) on the limitation of exposure of the general public to electromagnetic fields by way of health protection.

For body-worn operation, this device has been tested and meets the ICNIRP guidelines and the European Standard EN 62209-2, for use with dedicated accessories. SAR is measured with this device at a separation of 0.5 cm to the body, while transmitting at the highest certified output power level in all frequency bands of this device. Use of other accessories which contain metals may not ensure compliance with ICNIRP exposure guidelines.

CE Mark Warning



CE marking for devices with wireless LAN/ Bluetooth

This equipment complies with the requirements of Directive 1999/5/EC of the European Parliament and Commission from 9 March, 1999 governing Radio and Telecommunications Equipment and mutual recognition of conformity. The highest CE SAR values for the device are as follows:

- 0.663 W/Kg (Head) @10g
- 0.970 W/Kg (Body) @10g

This device is restricted for indoor use only when operating under 5150 MHz to 5350 MHz of frequency range.

For 5GHz WLAN: This equipment may be operated in:							
AT	BE	BG	CH	CY	CZ	DE	DK
EE	ES	FI	FR	GB	GR	HU	IE
IT	IS	LI	LT	LU	LV	MT	NL
NO	PL	PT	RO	SE	SI	SK	TR

Using GPS (Global Positioning System) on your ASUS Phone

To use the GPS positioning feature on your ASUS Phone:

- Ensure that your device is connected to the Internet before using Google Map or any GPS-enabled apps.
- For first-time use of a GPS-enabled app on your device, ensure that you are outdoors to get the best positioning data.
- When using a GPS-enabled app on your device inside a vehicle, the metallic component of the car window and other electronic devices might affect the GPS performance.

Prevention of Hearing Loss

To prevent possible hearing damage, do not listen at high volume levels for long periods.



Laser safety information

CLASS 1 LASER PRODUCT

Safety information

ASUS Phone care

- Use your ASUS Phone in an environment with ambient temperatures between 0 °C (32 °F) and 35 °C (95 °F).

The battery

Your ASUS Phone is equipped with a high performance non-detachable Li-polymer battery. Observe the maintenance guidelines for a longer battery life.

- Do not remove the non-detachable Li-polymer battery as this will void the warranty.
- Avoid charging in extremely high or low temperature. The battery performs optimally in an ambient temperature of +5 °C to +35 °C.
- Do not remove and replace the battery with a non-approved battery.
- Do not remove and soak the battery in water or any other liquid.
- Never try to open the battery as it contains substances that might be harmful if swallowed or allowed to come into contact with unprotected skin.
- Do not remove and short-circuit the battery, as it may overheat and cause a fire. Keep it away from jewelry or metal objects.
- Do not remove and dispose of the battery in fire. It could explode and release harmful substances into the environment.
- Do not remove and dispose of the battery with your regular household waste. Take it to a hazardous material collection point.
- Do not touch the battery terminals.

NOTES:

- Risk of explosion if battery is replaced by an incorrect type.
 - Dispose of used battery according to the instructions.
-

The charger

- Use only the charger supplied with your ASUS Phone.
- Never pull the charger cord to disconnect it from the power socket. Pull the charger itself.

Caution

Your ASUS Phone is a high quality piece of equipment. Before operating, read all instructions and cautionary markings on the (1) AC Adapter.

- Do not use the ASUS Phone in an extreme environment where high temperature or high humidity exists. The ASUS Phone performs optimally in an ambient temperature between 0 °C (32 °F) and 35 °C (95 °F).
- Do not disassemble the ASUS Phone or its accessories. If service or repair is required, return the unit to an authorized service center. If the unit is disassembled, a risk of electric shock or fire may result.
- Do not short-circuit the battery terminals with metal items.

Operator access with a tool

If a TOOL is necessary to gain access to an OPERATOR ACCESS AREA, either all other compartments within that area containing a hazard shall be inaccessible to the OPERATOR by the use of the same TOOL, or such compartments shall be marked to discourage OPERATOR access.

ASUS Recycling/Takeback Services

ASUS recycling and takeback programs come from our commitment to the highest standards for protecting our environment. We believe in providing solutions for you to be able to responsibly recycle our products, batteries, other components as well as the packaging materials. Please go to <http://csr.asus.com/english/Takeback.htm> for detailed recycling information in different regions.

Regional notice for Singapore

This ASUS Phone complies with IDA Standards.

Complies with
IDA Standards
DB103778

Proper disposal



Risk of explosion if battery is replaced by an incorrect type. Dispose of used batteries according to the instructions.



DO NOT throw the battery in municipal waste. The symbol of the crossed out wheeled bin indicates that the battery should not be placed in municipal waste.



DO NOT throw this product in municipal waste. This product has been designed to enable proper reuse of parts and recycling. The symbol of the crossed out wheeled bin indicates that the product (electrical, electronic equipment and mercury-containing button cell battery) should not be placed in municipal waste. Check local regulations for disposal of electronic products.



DO NOT throw this product in fire.
DO NOT short circuit the contacts.
DO NOT disassemble this product.

WARNING! This product may contain chemicals known to the State of California to cause cancer, birth defects, or other reproductive harm. Wash hands after handling.

NOTE: For more regulatory information and FCC/IC/MIC/VCCI compliance marks (E-labels), check on your device from **Settings > About > Regulatory Information**.

EU Declaration of Conformity



We, the undersigned,

Manufacturer:	ASUSTAR COMPUTER INC.
Address:	RF, No. 100, Li-Tsuei Rd., Peitou, Taipei 112, Taiwan
Authorized representative in Europe:	ASUS COMPUTER GMBH
Address, City:	HARKORT STR. 21-23, 40880 RATNENEN
Country:	GERMANY

declare the following apparatus:

Product name :	ASUS Phone
Model name :	ASUS_ZD16D

The object of the declaration described above is in conformity with the relevant Union harmonisation legislation:

EMC – Directive 2004/108/EC (until April 19th, 2016) and Directive 2014/53/EU (from April 20th, 2016)

<input checked="" type="checkbox"/> EN 50322:2012/AC:2013	<input checked="" type="checkbox"/> EN 50323:2013
<input checked="" type="checkbox"/> EN 61000-3-2:2014	<input checked="" type="checkbox"/> EN 61000-3-3:2013
<input checked="" type="checkbox"/> EN 50323-2-2017-A1:2020-A2:2020	<input checked="" type="checkbox"/> EN 50322-2017-A11:2011

BATTE – Directive 1999/5/EC

<input checked="" type="checkbox"/> EN 300 220 V1.8 1(2010-02)	<input checked="" type="checkbox"/> EN 301 489-1 V1.8 2(2011-08)
<input checked="" type="checkbox"/> EN 300 440-1 V1.6 1(2010-08)	<input checked="" type="checkbox"/> EN 301 489-2 V1.6 1(2013-12)
<input checked="" type="checkbox"/> EN 300 440-2 V1.4 1(2010-08)	<input checked="" type="checkbox"/> EN 301 489-4 V2.1 1(2013-12)
<input checked="" type="checkbox"/> EN 301 911 V9.0 2(2003-03)	<input checked="" type="checkbox"/> EN 301 489-7 V1.3 1(2009-11)
<input checked="" type="checkbox"/> EN 301 908-1 V1.1 1(2010-03)	<input checked="" type="checkbox"/> EN 301 489-9 V1.4 1(2007-11)
<input checked="" type="checkbox"/> EN 301 908-2 V8.2 1(2010-10)	<input checked="" type="checkbox"/> EN 301 489-17 V2.2 1(2012-09)
<input checked="" type="checkbox"/> EN 301 908-12 V6.2 1(2010-02)	<input checked="" type="checkbox"/> EN 301 489-24 V1.6 1(2010-09)
<input checked="" type="checkbox"/> EN 301 880 V1.8 1(2010-02)	<input checked="" type="checkbox"/> EN 301 357-2 V1.4 1(2009-11)
<input checked="" type="checkbox"/> EN 300 330-2 V1.6 1(2010-02)	<input checked="" type="checkbox"/> EN 302 281-2 V1.1 1(2009-07)
<input checked="" type="checkbox"/> EN 30360:2011/A1:2012	<input checked="" type="checkbox"/> EN 302 623 V1.1 1(2009-01)
<input checked="" type="checkbox"/> EN 62479:2012	<input checked="" type="checkbox"/> EN 50568:2013/AC:2014
<input checked="" type="checkbox"/> EN 62311:2008	<input checked="" type="checkbox"/> EN 50568:2002

LVD – Directive 2006/95/EC (until April 19th, 2016) and Directive 2014/35/EU (from April 20th, 2016)

<input checked="" type="checkbox"/> EN 60950-1:2006 / A12:2011	<input checked="" type="checkbox"/> EN 60950:2002 / A12:2011
<input checked="" type="checkbox"/> EN 60950-1:2006 / A2:2013	

RoHS – Directive 2002/95/EC

<input checked="" type="checkbox"/> Regulation (EC) No. 1275/2008	<input checked="" type="checkbox"/> Regulation (EC) No. 278/2008
<input checked="" type="checkbox"/> Regulation (EC) No. 662/2009	<input checked="" type="checkbox"/> Regulation (EU) No. 817/2013

SEMI – Directive 2011/65/EU Ver. 160217

CE marking

Equipment Class 1

CE0682

(EU conformity marking)

	Taipei, Taiwan
Signature	Place of issue
Jerry Shen	5/8/2016
Printed Name	Date of issue
CEO	2016
Position	Year of CE marking was first affixed

EU Konformitätserklärung



Hiermit erklären wir,

Hersteller:	ASUSTAR COMPUTER INC.
Anschrift:	RF, No. 100, Li-Tsuei Rd., Peitou, Taipei 112, Taiwan
Bevollmächtigter:	ASUS COMPUTER GMBH
Anschrift des Bevollmächtigten:	HARKORT STR. 21-23, 40880 RATNENEN
Land:	GERMANY

dass nachstehend bezeichnete Produkte

Produktbezeichnung:	ASUS Phone
Modellbezeichnung:	ASUS_ZD16D

sich den nachstehend angegebenen, für das Produkt geltenden Richtlinien/Vorgaben unterwerfen:

EMV – Richtlinie 2004/108/EG (bis 19. April 2016) und Richtlinie 2014/53/EU (ab 20. April 2016)

<input checked="" type="checkbox"/> EN 50322:2012/AC:2013	<input checked="" type="checkbox"/> EN 50323:2013
<input checked="" type="checkbox"/> EN 61000-3-2:2014	<input checked="" type="checkbox"/> EN 61000-3-3:2013
<input checked="" type="checkbox"/> EN 50323-2-2017-A1:2020-A2:2020	<input checked="" type="checkbox"/> EN 50322-2017-A11:2011

BATTE – Richtlinie 1999/5/EC

<input checked="" type="checkbox"/> EN 300 220 V1.8 1(2010-02)	<input checked="" type="checkbox"/> EN 301 489-1 V1.8 2(2011-08)
<input checked="" type="checkbox"/> EN 300 440-1 V1.6 1(2010-08)	<input checked="" type="checkbox"/> EN 301 489-2 V1.6 1(2013-12)
<input checked="" type="checkbox"/> EN 300 440-2 V1.4 1(2010-08)	<input checked="" type="checkbox"/> EN 301 489-4 V2.1 1(2013-12)
<input checked="" type="checkbox"/> EN 301 911 V9.0 2(2003-03)	<input checked="" type="checkbox"/> EN 301 489-7 V1.3 1(2009-11)
<input checked="" type="checkbox"/> EN 301 908-1 V1.1 1(2010-03)	<input checked="" type="checkbox"/> EN 301 489-9 V1.4 1(2007-11)
<input checked="" type="checkbox"/> EN 301 908-2 V8.2 1(2010-10)	<input checked="" type="checkbox"/> EN 301 489-17 V2.2 1(2012-09)
<input checked="" type="checkbox"/> EN 301 908-12 V6.2 1(2010-02)	<input checked="" type="checkbox"/> EN 301 489-24 V1.6 1(2010-09)
<input checked="" type="checkbox"/> EN 301 880 V1.8 1(2010-02)	<input checked="" type="checkbox"/> EN 301 357-2 V1.4 1(2009-11)
<input checked="" type="checkbox"/> EN 300 330-2 V1.6 1(2010-02)	<input checked="" type="checkbox"/> EN 302 281-2 V1.1 1(2009-07)
<input checked="" type="checkbox"/> EN 30360:2011/A1:2012	<input checked="" type="checkbox"/> EN 302 623 V1.1 1(2009-01)
<input checked="" type="checkbox"/> EN 62479:2012	<input checked="" type="checkbox"/> EN 50568:2013/AC:2014
<input checked="" type="checkbox"/> EN 62311:2008	<input checked="" type="checkbox"/> EN 50568:2002

LVD – Richtlinie 2006/95/EG (bis 19. April 2016) und Richtlinie 2014/35/EU (ab 20. April 2016)

<input checked="" type="checkbox"/> EN 60950-1:2006 / A12:2011	<input checked="" type="checkbox"/> EN 60950:2002 / A12:2011
<input checked="" type="checkbox"/> EN 60950-1:2006 / A2:2013	

Ökodesign – Richtlinie 2009/125/EG

<input checked="" type="checkbox"/> Regulation (EC) No. 1275/2008	<input checked="" type="checkbox"/> Regulation (EC) No. 278/2008
<input checked="" type="checkbox"/> Regulation (EC) No. 662/2009	<input checked="" type="checkbox"/> Regulation (EU) No. 817/2013

RoHS – Richtlinie 2011/65/EU Ver. 160217

CE Kennzeichen

CE0682

CE0682

(EU Konformitätszeichen)

	Taipei, Taiwan
Unterschrift	Ort
Jerry Shen	5/8/2016
Name	Datum
CEO	2016
Position	Jahr der Kennzeichenvergabe

UE Declaración de Conformidad



Nosotros, los abajo firmantes,

Fabricante:	ASUSTeK COMPUTER INC.
Dirección:	4F, No. 130, Li-Te Rd., Peitou, Taipei 112, TAIWAN
Representante autorizado en Europa:	ASUS COMPUTER GMBH
Dirección, Ciudad:	HARKORT STR. 21-23, 40880 RATONEN
País:	GERMANY

Declaramos el siguiente producto:

Nombre del aparato :	ASUS Phone
Nombre del modelo :	ASUS_Z016D

El objeto de la declaración descrita anteriormente es conforme con la legislación de armonización pertinente de la Unión.

CE EMC Directiva 2004/108/CE (hasta el 19 de abril, 2016) y Directiva 2014/53/UE (desde el 20 de abril, 2016)

<input checked="" type="checkbox"/> EN 60950-1:2012	<input checked="" type="checkbox"/> EN 60950-2:2013
<input checked="" type="checkbox"/> EN 60732-2:2014	<input checked="" type="checkbox"/> EN 60732-3:2013
<input checked="" type="checkbox"/> EN 60732-2011+A1:2012+A2:2016	<input checked="" type="checkbox"/> EN 60732-2011+A1:2011

CE R&TTE - Directiva 1999/5/CE

<input checked="" type="checkbox"/> EN 300 328 V1.8 (1/2010-02)	<input checked="" type="checkbox"/> EN 301 488-1 V1.8.2(2011-08)
<input checked="" type="checkbox"/> EN 300 440-1 V1.8 (1/2010-08)	<input checked="" type="checkbox"/> EN 301 488-3 V1.8 (1/2013-12)
<input checked="" type="checkbox"/> EN 300 440-2 V1.4 (1/2010-08)	<input checked="" type="checkbox"/> EN 301 488-4 V2.1 (1/2013-12)
<input checked="" type="checkbox"/> EN 301 911 V8.2(2010-02)	<input checked="" type="checkbox"/> EN 301 488-7 V1.3 (1/2009-11)
<input checked="" type="checkbox"/> EN 301 908-1 V1.1 (1/2010-02)	<input checked="" type="checkbox"/> EN 301 488-9 V1.4 (1/2007-11)
<input checked="" type="checkbox"/> EN 301 908-1 V8.2 (1/2013-10)	<input checked="" type="checkbox"/> EN 301 488-17 V2.2 (1/2012-08)
<input checked="" type="checkbox"/> EN 301 908-13 V8.2 (1/2010-02)	<input checked="" type="checkbox"/> EN 301 488-24 V1.8 (1/2010-08)
<input checked="" type="checkbox"/> EN 301 883 V1.8 (1/2010-02)	<input checked="" type="checkbox"/> EN 301 387-2 V1.4 (1/2008-11)
<input checked="" type="checkbox"/> EN 300 330-2 V1.8 (1/2010-02)	<input checked="" type="checkbox"/> EN 302 291-2 V1.1 (1/2009-07)
<input checked="" type="checkbox"/> EN 60386-2011A1:2012	<input checked="" type="checkbox"/> EN 302 623 V1.1 (1/2009-07)
<input checked="" type="checkbox"/> EN 62479:2010	<input checked="" type="checkbox"/> EN 60386-2013AC:2014
<input checked="" type="checkbox"/> EN 62311:2008	<input checked="" type="checkbox"/> EN 60386-2008

CE LVD Directiva 2006/95/CE (hasta el 19 de abril, 2016) y Directiva 2014/34/UE (desde el 20 de abril, 2016)

<input checked="" type="checkbox"/> EN 60950-1:2009 / A12:2011	<input checked="" type="checkbox"/> EN 60950-2012 / A12:2011
<input checked="" type="checkbox"/> EN 60950-1:2009 / A2:2013	

CE Diseño Ecológico - Directiva 2009/125/CE

<input checked="" type="checkbox"/> Regulación (EC) No. 1275/2008	<input checked="" type="checkbox"/> Regulación (EC) No. 278/2009
<input checked="" type="checkbox"/> Regulación (EC) No. 843/2009	<input checked="" type="checkbox"/> Regulación (EU) No. 813/2013

CE RoHS - Directiva 2011/65/UE

Ver 160217

CE Mercado CE

CE Clase de equipo 2

CE 0682

(Mercado CE de conformidad)



 Firma

Jerry Shen
 Nombre impreso

CEO
 Posición

_____ **Taipei, Taiwan** _____
 Lugar de emisión
 _____ **5/8/2016** _____
 Fecha de emisión
 _____ **2016** _____
 Año en que se colocó
 al mercado CE por primera vez

DECLARATION UE DE CONFORMITE



Nous, soussignés

Fabricant:	ASUSTeK COMPUTER INC.
Adresse:	4F, No. 130, Li-Te Rd., Peitou, Taipei 112, TAIWAN
Representant autorisé en Europe:	ASUS COMPUTER GMBH
Adresse, ville:	HARKORT STR. 21-23, 40880 RATONEN
Pays:	GERMANY

Declarons l'appareil suivant:

Nom du produit :	ASUS Phone
Nom du modèle :	ASUS_Z016D

L'objet de la déclaration décrit ci-dessus est conforme avec la législation d'harmonisation de l'Union applicable

CE Directive CEM 2004/108/CE (jusqu'au 19 avril 2016) et la directive 2014/53/UE (à partir du 20 avril 2016)

<input checked="" type="checkbox"/> EN 60950-1:2012	<input checked="" type="checkbox"/> EN 60950-2:2013
<input checked="" type="checkbox"/> EN 61000-3-2:2014	<input checked="" type="checkbox"/> EN 61000-3-3:2013
<input checked="" type="checkbox"/> EN 60732-2:2011+A1:2012+A2:2016	<input checked="" type="checkbox"/> EN 60732-2011+A1:2011

CE Directive R&TTE 1999/5/CE

<input checked="" type="checkbox"/> EN 300 328 V1.8 (1/2010-02)	<input checked="" type="checkbox"/> EN 301 488-1 V1.8.2(2011-08)
<input checked="" type="checkbox"/> EN 300 440-1 V1.8 (1/2010-08)	<input checked="" type="checkbox"/> EN 301 488-3 V1.8 (1/2013-12)
<input checked="" type="checkbox"/> EN 300 440-2 V1.4 (1/2010-08)	<input checked="" type="checkbox"/> EN 301 488-4 V2.1 (1/2013-12)
<input checked="" type="checkbox"/> EN 301 911 V8.2(2010-02)	<input checked="" type="checkbox"/> EN 301 488-7 V1.3 (1/2009-11)
<input checked="" type="checkbox"/> EN 301 908-1 V1.1 (1/2010-02)	<input checked="" type="checkbox"/> EN 301 488-9 V1.4 (1/2007-11)
<input checked="" type="checkbox"/> EN 301 908-1 V8.2 (1/2013-10)	<input checked="" type="checkbox"/> EN 301 488-17 V2.2 (1/2012-08)
<input checked="" type="checkbox"/> EN 301 908-13 V8.2 (1/2010-02)	<input checked="" type="checkbox"/> EN 301 488-24 V1.8 (1/2010-08)
<input checked="" type="checkbox"/> EN 301 883 V1.8 (1/2010-02)	<input checked="" type="checkbox"/> EN 301 387-2 V1.4 (1/2008-11)
<input checked="" type="checkbox"/> EN 300 330-2 V1.8 (1/2010-02)	<input checked="" type="checkbox"/> EN 302 291-2 V1.1 (1/2009-07)
<input checked="" type="checkbox"/> EN 60386-2011A1:2012	<input checked="" type="checkbox"/> EN 302 623 V1.1 (1/2009-07)
<input checked="" type="checkbox"/> EN 62479:2010	<input checked="" type="checkbox"/> EN 60386-2013AC:2014
<input checked="" type="checkbox"/> EN 62311:2008	<input checked="" type="checkbox"/> EN 60386-2008

CE Directive LVD 2006/95/CE (jusqu'au 19 avril 2016) et la directive 2014/34/UE (à partir du 20 avril 2016)

<input checked="" type="checkbox"/> EN 60950-1:2009 / A12:2011	<input checked="" type="checkbox"/> EN 60950-2012 / A12:2011
<input checked="" type="checkbox"/> EN 60950-1:2009 / A2:2013	

CE Directive Association 2009/125/CE

<input checked="" type="checkbox"/> Regulación (EC) No. 1275/2008	<input checked="" type="checkbox"/> Regulación (EC) No. 278/2009
<input checked="" type="checkbox"/> Regulación (EC) No. 843/2009	<input checked="" type="checkbox"/> Regulación (EU) No. 813/2013

CE Directive RoHS 2011/65/UE

Ver 160217

CE Marché CE

CE Niveau de classe 2

CE 0682

(Marquage UE de conformité)



 Signature
 _____ **Jerry Shen** _____
 Nom en caractères d'imprimerie
 _____ **CEO** _____
 Position

_____ **Taipei, Taiwan** _____
 Lieu de délivrance
 _____ **5/8/2016** _____
 Date d'émission
 _____ **2016** _____
 Année où commence l'application
 du marquage CE

Declaração CE de Conformidade



Nós, os abaixo-assinados,

Fabricante:	ASUSTEK COMPUTER INC.
Endereço:	8F, No. 100, Li-Tsuei Rd., Peitou, Taipei 112, Taiwan
Representante autorizado na Europa:	ASUS COMPUTER GMBH
Endereço, cidade:	HARKORT STR. 21-23, 40880 RATINGSB.
País:	GERMANY

declaramos o seguinte aparelho:

Nome do produto:	ASUS Phone
Nome do modelo:	ASUS_Z016D

O objeto da declaração acima descrito está em conformidade com a legislação de harmonização da União aplicável:

CE EMC Diretiva 2004/18/CE (até 19 de abril de 2016) e Diretiva 2014/53/UE (a partir de 20 de abril de 2016):

<input type="checkbox"/> EN 55022:2012/AC:2013	<input type="checkbox"/> EN 55022:2013
<input type="checkbox"/> EN 61000-3-2:2014	<input type="checkbox"/> EN 61000-3-2:2013
<input type="checkbox"/> EN 55013:2007+A1:2009+A2:2008	<input type="checkbox"/> EN 55022:2007+A11:2011

RATE – Diretiva 1999/5/CE

<input type="checkbox"/> EN 300 220 V1.9.1 (2015-02)	<input type="checkbox"/> EN 301 489-1 V1.9.2 (2011-08)
<input type="checkbox"/> EN 300 440-1 V1.6.1 (2010-08)	<input type="checkbox"/> EN 301 489-3 V1.6.1 (2013-12)
<input type="checkbox"/> EN 300 440-2 V1.4.1 (2010-08)	<input type="checkbox"/> EN 301 489-4 V2.1.1 (2013-12)
<input type="checkbox"/> EN 301 871 V8.0.2 (2003-02)	<input type="checkbox"/> EN 301 489-7 V1.3.1 (2009-11)
<input type="checkbox"/> EN 301 908-1 V1.1.1 (2015-02)	<input type="checkbox"/> EN 301 489-9 V1.4.1 (2007-11)
<input type="checkbox"/> EN 301 908-2 V8.2.1 (2013-12)	<input type="checkbox"/> EN 301 489-17 V2.2.1 (2012-08)
<input type="checkbox"/> EN 301 908-13 V8.2.1 (2014-02)	<input type="checkbox"/> EN 301 489-24 V1.6.1 (2010-08)
<input type="checkbox"/> EN 301 883 V1.6.1 (2015-02)	<input type="checkbox"/> EN 301 387-2 V1.4.1 (2009-11)
<input type="checkbox"/> EN 300 330-2 V1.6.1 (2010-02)	<input type="checkbox"/> EN 302 281-2 V1.1.1 (2009-07)
<input type="checkbox"/> EN 50360:2007/A1:2012	<input type="checkbox"/> EN 302 823 V1.1.1 (2009-01)
<input type="checkbox"/> EN 62479:2013	<input type="checkbox"/> EN 50368:2013/AC:2014
<input type="checkbox"/> EN 62311:2008	<input type="checkbox"/> EN 50368:2002

LVD – Diretiva 2006/95/CE (até 19 de abril de 2016) e Diretiva 2014/35/UE (a partir de 20 de abril de 2016):

<input type="checkbox"/> EN 60950-1: 2006 / A12: 2011	<input type="checkbox"/> EN 60950:2002 / A12: 2011
<input type="checkbox"/> EN 60950-1: 2006 / A2: 2013	

RoHS – Diretiva 2002/95/CE

<input type="checkbox"/> Regulation (EC) No. 1275/2008	<input type="checkbox"/> Regulation (EC) No. 278/2008
<input type="checkbox"/> Regulation (EC) No. 843/2009	<input type="checkbox"/> Regulation (EC) No. 817/2013

Safer – Diretiva 2011/65/EU

Ver. 1602/17

Macróscopo CE

Classe de equipamento 2

CE0682

(Marcação CE de conformidade)

Assinatura
Jerry Shen
Nome impresso
CEO
Posição

Taipei, Taiwan
Local de emissão
5/8/2016
Data de emissão
2016
A no marcação CE foi aposta por primeira vez

Declarație de conformitate UE



Subsemnatul,

Producător:	ASUSTEK COMPUTER INC.
Adresă:	8F, No. 100, Li-Tsuei Rd., Peitou, Taipei 112, Taiwan
Reprezentant autorizat în Europa:	ASUS COMPUTER GMBH
Adresă, Oraș:	HARKORT STR. 21-23, 40880 RATINGSB.
Țară:	GERMANY

declară următorul aparat:

Nume Produs:	ASUS Phone
Nume Model:	ASUS_Z016D

Obiectul declarației descris mai sus este în conformitate cu legislația relevantă de armonizare a Uniunii:

CEM – Diretiva 2004/18/CE (înalt în 19 Aprilie 2016) și Diretiva 2014/53/UE (înalt în 20 Aprilie 2016):

<input type="checkbox"/> EN 55022:2012/AC:2013	<input type="checkbox"/> EN 55022:2013
<input type="checkbox"/> EN 61000-3-2:2014	<input type="checkbox"/> EN 61000-3-2:2013
<input type="checkbox"/> EN 55013:2007+A1:2009+A2:2008	<input type="checkbox"/> EN 55022:2007+A11:2011

RATE – Diretiva 1999/5/CE

<input type="checkbox"/> EN 300 220 V1.9.1 (2015-02)	<input type="checkbox"/> EN 301 489-1 V1.9.2 (2011-08)
<input type="checkbox"/> EN 300 440-1 V1.6.1 (2010-08)	<input type="checkbox"/> EN 301 489-3 V1.6.1 (2013-12)
<input type="checkbox"/> EN 300 440-2 V1.4.1 (2010-08)	<input type="checkbox"/> EN 301 489-4 V2.1.1 (2013-12)
<input type="checkbox"/> EN 301 871 V8.0.2 (2003-02)	<input type="checkbox"/> EN 301 489-7 V1.3.1 (2009-11)
<input type="checkbox"/> EN 301 908-1 V1.1.1 (2015-02)	<input type="checkbox"/> EN 301 489-9 V1.4.1 (2007-11)
<input type="checkbox"/> EN 301 908-2 V8.2.1 (2013-12)	<input type="checkbox"/> EN 301 489-17 V2.2.1 (2012-08)
<input type="checkbox"/> EN 301 908-13 V8.2.1 (2014-02)	<input type="checkbox"/> EN 301 489-24 V1.6.1 (2010-08)
<input type="checkbox"/> EN 301 883 V1.6.1 (2015-02)	<input type="checkbox"/> EN 301 387-2 V1.4.1 (2009-11)
<input type="checkbox"/> EN 300 330-2 V1.6.1 (2010-02)	<input type="checkbox"/> EN 302 281-2 V1.1.1 (2009-07)
<input type="checkbox"/> EN 50360:2007/A1:2012	<input type="checkbox"/> EN 302 823 V1.1.1 (2009-01)
<input type="checkbox"/> EN 62479:2013	<input type="checkbox"/> EN 50368:2013/AC:2014
<input type="checkbox"/> EN 62311:2008	<input type="checkbox"/> EN 50368:2002

LVD – Diretiva 2006/95/CE (înalt în 19 Aprilie 2016) și Diretiva 2014/35/UE (înalt în 20 Aprilie 2016):

<input type="checkbox"/> EN 60950-1: 2006 / A12: 2011	<input type="checkbox"/> EN 60950:2002 / A12: 2011
<input type="checkbox"/> EN 60950-1: 2006 / A2: 2013	

RoHS – Diretiva 2002/95/CE

<input type="checkbox"/> Regulation (EC) No. 1275/2008	<input type="checkbox"/> Regulation (EC) No. 278/2008
<input type="checkbox"/> Regulation (EC) No. 843/2009	<input type="checkbox"/> Regulation (EC) No. 817/2013

Safer – Diretiva 2011/65/EU

Ver. 1602/17

Macróscop CE

Clasificarea echipamentului 2

CE0682

(Marcaj de conformitate UE)

Semnătură
Jerry Shen
Nume
CEO
Funcție

Taipei, Taiwan
Locul emiterii
5/8/2016
Data emiterii
2016
Anul în care Marcajul CE a fost aplicat pentru prima oară

EU Uygunluk Beyanı

ASUS
 IN SEARCH OF INCREDIBLE

Biz, bu imza altındakiler

Detay:	ASUSTeK COMPUTER INC.
Adres:	#F No. 100, LI-TE Rd., PEITOU, TAIPEI 112, TAIWAN
Ayrıca Yekâli:	ASUS COMPUTER GmbH
Adres, Şehir:	HARKORT STR. 21-23, 40880 RATHEBEN
Ülke:	ALMANYA

Aşağıdaki ürünleri beyan ediyorum :

Ürün adı:	ASUS Phone
Model adı:	ASUS_Z016D

Yukarıda belirtilen beyan konusu teknik yasaların göre uygundur:

 EMC – Direktif 2004/108/EC 18 Nisan 2014'ya kadar ve Direktif 2014/53/EU 22 Nisan 2014

<input checked="" type="checkbox"/> EN 55022:2012/AC:2013	<input checked="" type="checkbox"/> EN 55024:2010
<input checked="" type="checkbox"/> EN 61000-3-2:2014	<input checked="" type="checkbox"/> EN 61000-3-3:2013
<input checked="" type="checkbox"/> EN 60923:2011/AT:2012/A2:2016	<input checked="" type="checkbox"/> EN 60923:2011/A11:2011

 SAFETY – Direktif 2006/95/EC

<input checked="" type="checkbox"/> EN 300 228 V1.8.1(2010-02)	<input checked="" type="checkbox"/> EN 301 488-1 V1.8.2(2011-08)
<input checked="" type="checkbox"/> EN 300 440-1 V1.8.1(2010-08)	<input checked="" type="checkbox"/> EN 301 488-2 V1.8.1(2010-12)
<input checked="" type="checkbox"/> EN 300 440-2 V1.4.1(2010-08)	<input checked="" type="checkbox"/> EN 301 488-4 V2.1.1(2010-12)
<input checked="" type="checkbox"/> EN 301 811 V8.2(2003-02)	<input checked="" type="checkbox"/> EN 301 488-7 V1.3.1(2009-11)
<input checked="" type="checkbox"/> EN 301 808-1 V1.1.1(2010-02)	<input checked="" type="checkbox"/> EN 301 488-9 V1.4.1(2007-11)
<input checked="" type="checkbox"/> EN 301 808-2 V8.2.1(2013-10)	<input checked="" type="checkbox"/> EN 301 488-17 V2.2.1(2012-08)
<input checked="" type="checkbox"/> EN 301 808-13 V8.2.1(2014-02)	<input checked="" type="checkbox"/> EN 301 488-26 V1.8.1(2010-08)
<input checked="" type="checkbox"/> EN 301 893 V1.8.1(2010-02)	<input checked="" type="checkbox"/> EN 301 351-2 V1.4.1(2009-11)
<input checked="" type="checkbox"/> EN 300 330-2 V1.8.1(2010-02)	<input checked="" type="checkbox"/> EN 302 281-2 V1.1.1(2009-07)
<input checked="" type="checkbox"/> EN 60380:2001/AT:2012	<input checked="" type="checkbox"/> EN 302 623 V1.1.1(2009-07)
<input checked="" type="checkbox"/> EN 62479:2010	<input checked="" type="checkbox"/> EN 60980:2013/AC:2014
<input checked="" type="checkbox"/> EN 62311:2008	<input checked="" type="checkbox"/> EN 60980:2008

 LVD – Direktif 2006/95/EC 28 Nisan 2014'ya kadar ve Direktif 2014/35/EU 22 Nisan 2014

<input checked="" type="checkbox"/> EN 60950-1:2006 / A12:2011	<input type="checkbox"/> EN 60950:2002 / A12:2011
<input checked="" type="checkbox"/> EN 60950-1:2006 / A2:2012	

 RoHS – Direktif 2002/95/EC

<input checked="" type="checkbox"/> Regülasyon (EC) No. 1275/2008	<input checked="" type="checkbox"/> Regülasyon (EC) No. 279/2008
<input checked="" type="checkbox"/> Regülasyon (EC) No. 843/2008	<input checked="" type="checkbox"/> Regülasyon (EU) No. 873/2013

 RoHS – Direktif 2011/65/EU

Ww - 100217

 CE İşareti
 Ürünün Serisi 2

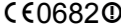

(EU uygunluk işareti)



İmza	Taipei, Taiwan
Jerry Shen	Sözüm yeri
Başlı Ad	5/8/2016
CEO	Sözüm tarihi
Postayorum	2016
	CE İşaretinin İkiklendiği Yıl

ASUS

**Address: 4F, 150 Li-Te Road, Peitou, Taipei,
Taiwan**

Tel: 886228943447

Fax: 886228907698

Declaration

We declare that the IMEI codes for this product, **ASUS Phone**, are unique to each unit and only assigned to this model. The IMEI of each unit is factory set and cannot be altered by the user and that it complies with the relevant IMEI integrity related requirements expressed in the GSM standards.

Should you have any questions or comments regarding this matter, please contact us.

Sincerely yours,

ASUSTeK COMPUTER INC.

Tel: 886228943447

Fax: 886228907698

Support: <http://vip.asus.com/eservice/techserv.aspx>

Support for United States:

<http://www.asus.com/US/Phones>

Copyright © 2016 ASUSTeK COMPUTER INC.

All Rights Reserved.

You acknowledge that all rights of this Manual remain with ASUS. Any and all rights, including without limitation, in the Manual or website, and shall remain the exclusive property of ASUS and/or its licensors. Nothing in this Manual intends to transfer any such rights, or to vest any such rights to you.

ASUS PROVIDES THIS MANUAL "AS IS" WITHOUT WARRANTY OF ANY KIND. SPECIFICATIONS AND INFORMATION CONTAINED IN THIS MANUAL ARE FURNISHED FOR INFORMATIONAL USE ONLY, AND ARE SUBJECT TO CHANGE AT ANY TIME WITHOUT NOTICE, AND SHOULD NOT BE CONSTRUED AS A COMMITMENT BY ASUS.

[ZenTalk Fans Forum](#)

http://www.asus.com/zentalk/global_forward.php



Free Manuals Download Website

<http://myh66.com>

<http://usermanuals.us>

<http://www.somanuals.com>

<http://www.4manuals.cc>

<http://www.manual-lib.com>

<http://www.404manual.com>

<http://www.luxmanual.com>

<http://aubethermostatmanual.com>

Golf course search by state

<http://golfingnear.com>

Email search by domain

<http://emailbydomain.com>

Auto manuals search

<http://auto.somanuals.com>

TV manuals search

<http://tv.somanuals.com>